

February 2023

# London Luton Airport Expansion

Planning Inspectorate Scheme Ref: TR020001

Volume 5 Environmental Statement and Related Documents  
**5.03 Chapter 14 Landscape and Visual Figures 14.1 -  
14.17**

Application Document Ref: TR020001/APP/5.03

APFP Regulation: 5(2)(a)

The Planning Act 2008

The Infrastructure Planning (Applications: Prescribed Forms and Procedure) Regulations 2009

London Luton Airport Expansion Development Consent Order 202x

---

5.03 ENVIRONMENTAL STATEMENT CHAPTER 14 LANDSCAPE AND VISUAL FIGURES 14.1 – 14.17

---

<b>Regulation number:</b>	Regulation 5(2)(a)
<b>Planning Inspectorate Scheme Reference:</b>	TR020001
<b>Document Reference:</b>	TR020001/APP/5.03
<b>Author:</b>	Luton Rising

<b>Version</b>	<b>Date</b>	<b>Status of Version</b>
Issue 01	February 2023	Application issue

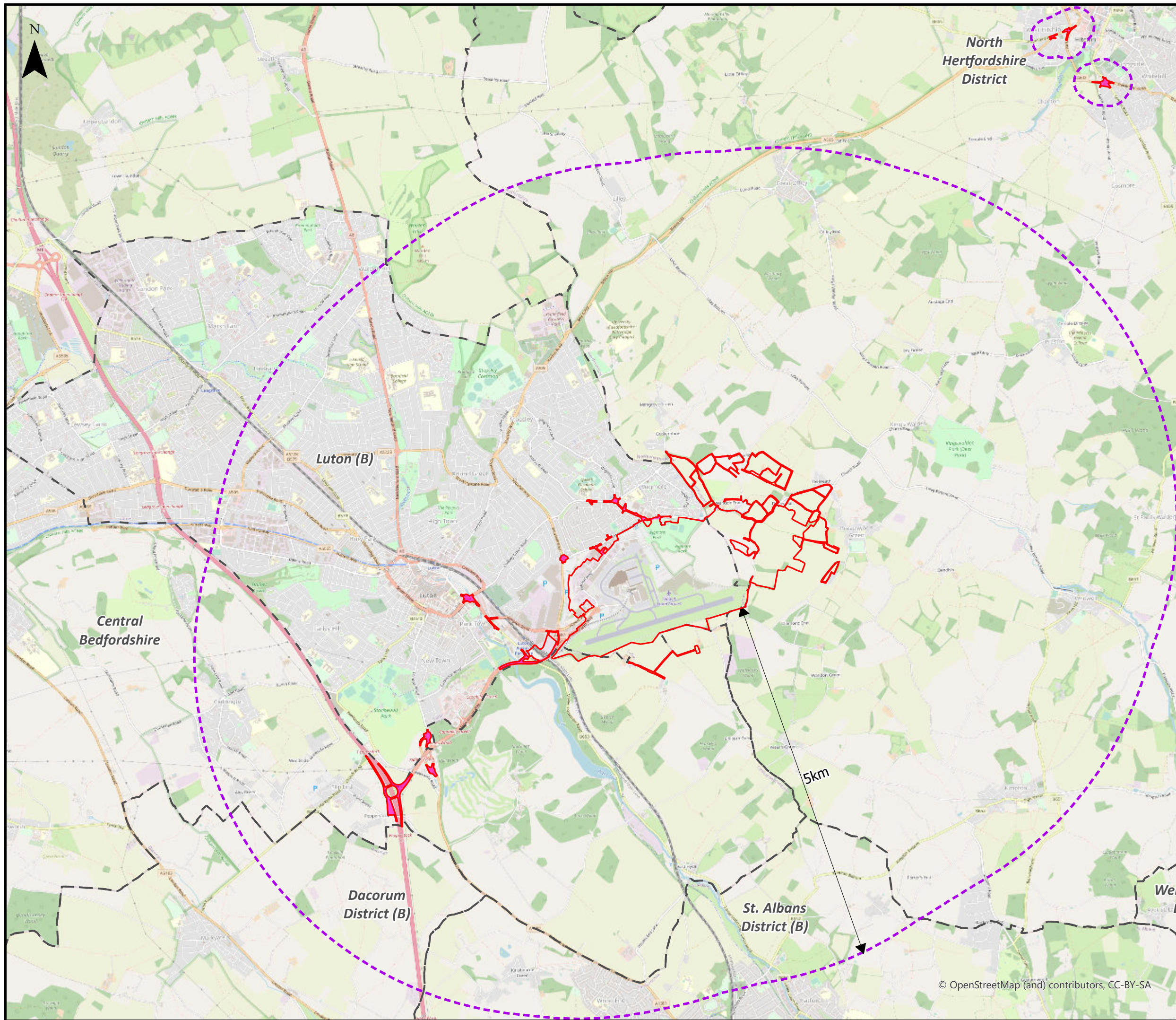

This drawing may contain mapping by permission of Ordnance Survey on behalf of HMSO © Crown Copyright and database rights 2022 Ordnance Survey 0100031673

All structure positions are indicative. The proposed works will be subject to detailed design development. The changes will be within limits of deviation specified in the Development Consent Order.

**Legend**

- Order Limits
- Study Area
- Local Authority Boundaries
- Off-site Highway Interventions

Study Area includes also the full extent of any character areas that may be affected within the 5km envelope; land within 250 m of Off-site Highway Interventions in Hitchin; and, for considering effects on tranquility, additional land within the Chilterns Area of Outstanding Natural Beauty (AONB) where aircraft would be below 7,000 ft

First Issue	AB	DM	CS	20/02/23	P01
Revision History	Drawn	Checked	Approved	Date	Rev.

**Luton Rising** Our airport. Our community. Our planet.

Luton Rising  
Hart House Business Centre  
Kimpton Road, Luton, LU2 0LA  
www.lutonrising.org.uk

**London Luton Airport Expansion  
Development Consent Order**

Drawing Title  
**Figure 14.1 The Site and Landscape Study Area**

Purpose of issue <b>SUITABLE FOR INFORMATION</b>				Suitability S2	
Drawn	Checked	Approved	Date	Scale	Size
AB	DM	CS	20/02/23	1:50,000	A3

DCO Application Ref. TR020001	APFP Regulation APFP 5(2)(a)	DCO Document Ref. TR020001/APP/5.03
----------------------------------	---------------------------------	--

Drawing Number LLADCO-3C-ARP-00-00-DR-YE-0055	Revision P01
Project - Phase - Originator - Asset/Zone - Sub Asset - Type- Discp. - Number	

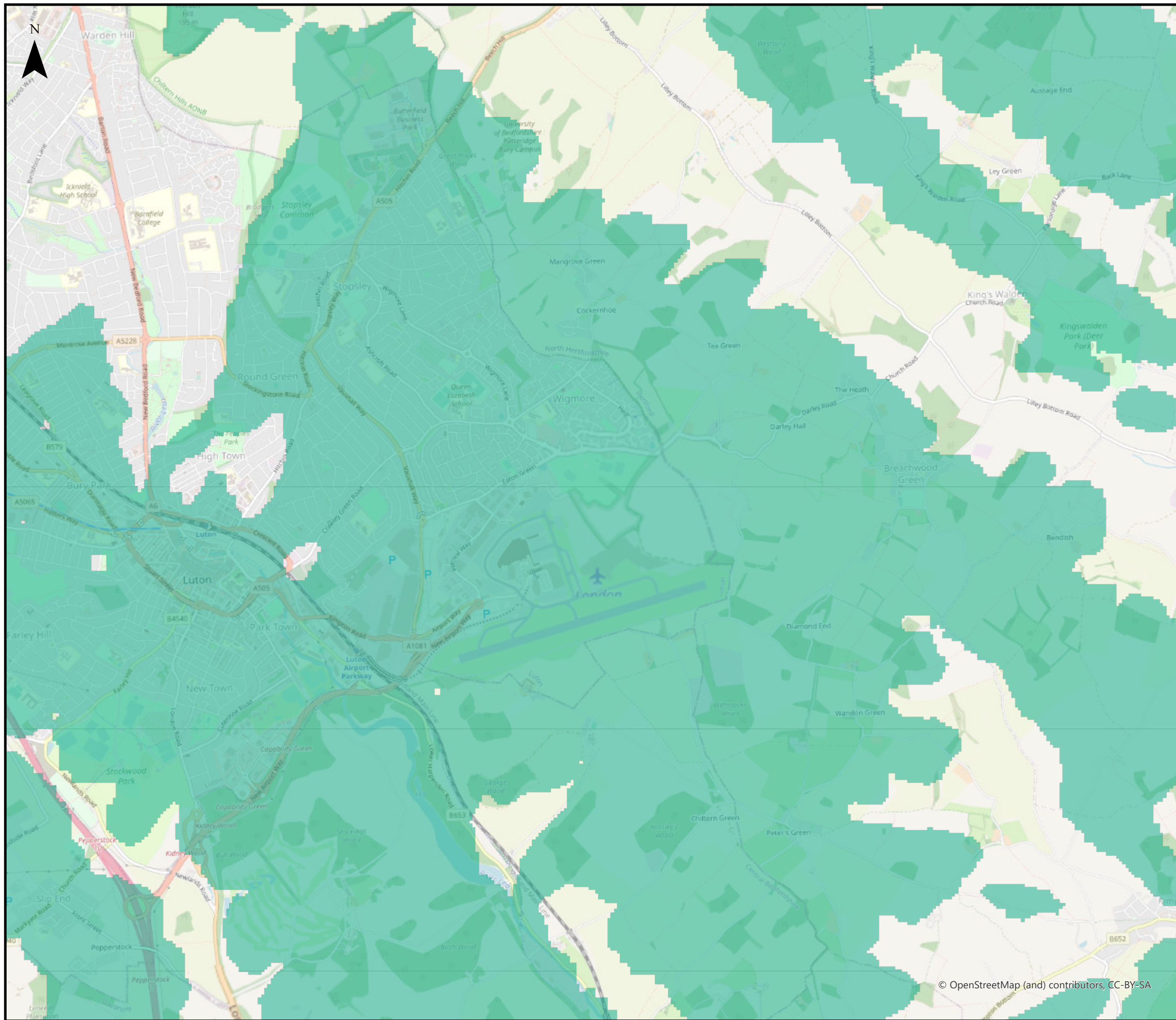

This drawing may contain mapping by permission of Ordnance Survey on behalf of HMSO © Crown Copyright and database rights 2022 Ordnance Survey 0100031673

All structure positions are indicative. The proposed works will be subject to detailed design development. The changes will be within limits of deviation specified in the Development Consent Order.

**Legend**

- Order Limits
- Zone of Theoretical Visibility of the Proposed Development

First Issue	AB	DM	CS	20/02/23	P01
Revision History	Drawn	Checked	Approved	Date	Rev.

**Luton Rising** Our airport. Our community. Our planet.

Luton Rising  
Hart House Business Centre  
Kimpton Road, Luton, LU2 0LA  
www.lutonrising.org.uk

**London Luton Airport Expansion  
Development Consent Order**

Drawing Title

Figure 14.2  
Zone of Theoretical Visibility (Bare Earth)

Purpose of issue				Suitability	
SUITABLE FOR INFORMATION				S2	
Drawn	Checked	Approved	Date	Scale	Size
AB	DM	CS	20/02/23	1:30,000	A3

DCO Application Ref.	APFP Regulation	DCO Document Ref.
TR020001	APFP 5(2)(a)	TR020001/APP/5.03

Drawing Number	Revision
LLADCO-3C-ARP-00-00-DR-YE-0056	P01
Project - Phase - Originator - Asset/Zone - Sub Asset - Type- Discp. - Number	

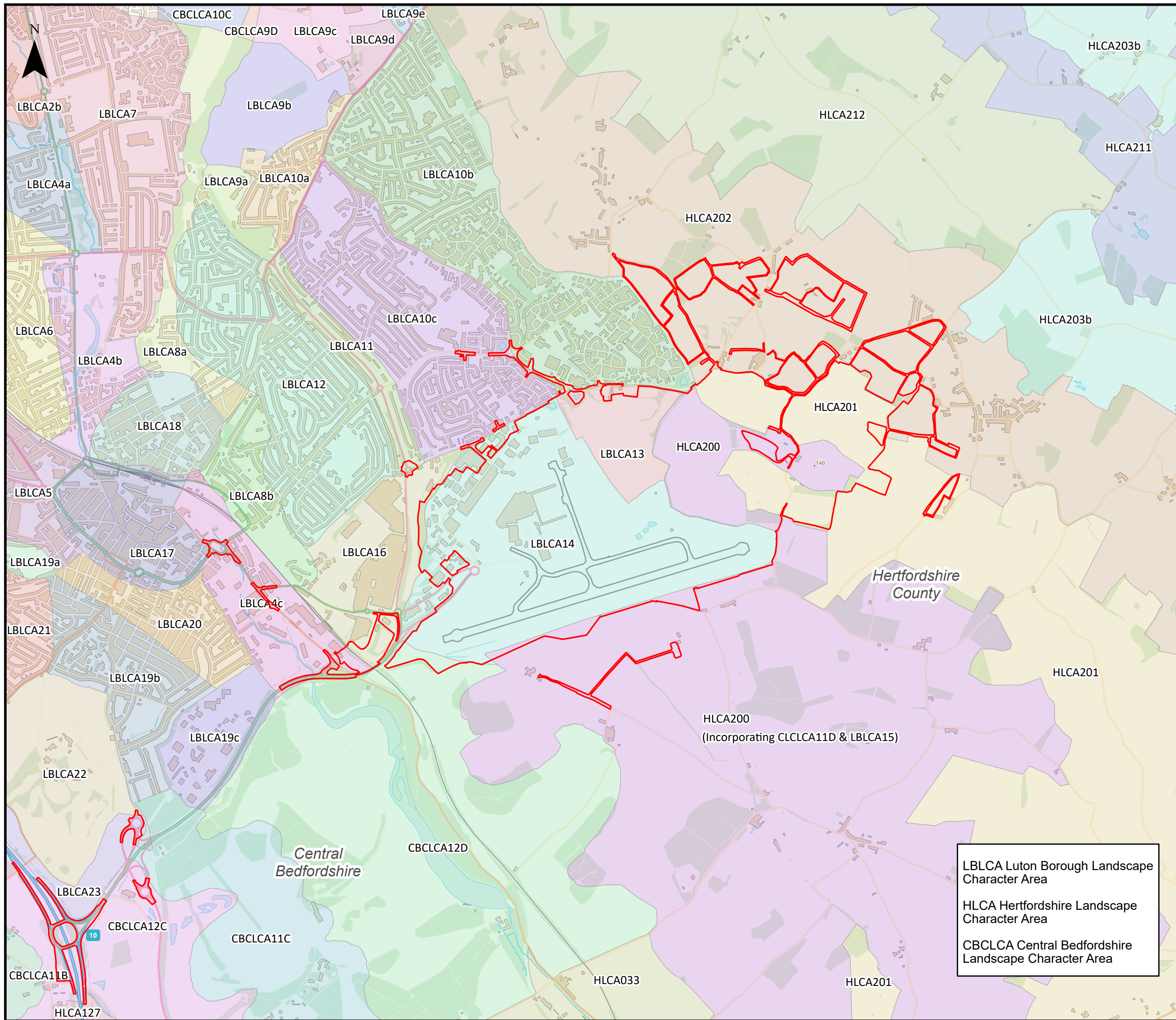

This drawing may contain mapping by permission of Ordnance Survey on behalf of HMSO © Crown Copyright and database rights 2022 Ordnance Survey 0100031673

All structure positions are indicative. The proposed works will be subject to detailed design development. The changes will be within limits of deviation specified in the Development Consent Order.

**Legend**

- Order Limits
- Local Authority Boundaries

**Landscape Character Area**

Landscape Character Area	Label
Barton Hill Rolling Chalk Farmland	CBCLCA10C
Barton Hill Rolling Chalk Farmland	CBCLCA10C
Caddington - Slip End Chalk Dipslope	CBCLCA11B
Luton Hoo Chalk Dipslope	CBCLCA11C
Slip End Chalk Valley	CBCLCA12C
Lea Chalk Valley	CBCLCA12D
Warden Hill - Stopsley Common Chalk	CBCLCA9D
Upper Lea Valley	HLCA033
Blackmore End Plateau	HLCA034
Thrales End Plateau	HLCA104
Markyate Valleys and Ridges	HLCA126
Pepsal End Slopes	HLCA127
Peters Green Plateau	HLCA200
Kimpton and Whiteway Bottom	HLCA201
Breachwood Green Ridge	HLCA202
Sub Area River Mimram	HLCA203a
Whitwell Valley - B - North	HLCA203b
Offley / St Paul's Walden	HLCA211
Lilley Bottom	HLCA212
Stopsley Centre	LBLCA10a
Stopsley East	LBLCA10b
Stopsley West	LBLCA10c
Vauxhall Way Green Corridor	LBLCA11
Round Green to Hart Hill Dipslope	LBLCA12
Wigmore Rural	LBLCA13
Luton Airport	LBLCA14
Luton South Industrial	LBLCA16
Town Centre	LBLCA17
High Town	LBLCA18
Dallow Downs Valley Side	LBLCA19a
Dallow Valley Side Urban	LBLCA19b
Capability Green	LBLCA19c
Town Centre Transition	LBLCA20
Farley Hill Plateau	LBLCA21
Stockwood Park	LBLCA22
Stockwood Fringe	LBLCA23
North Luton Rolling Fringe	LBLCA2b
Lea Valley Upper	LBLCA4a
Lea Valley Middle	LBLCA4b
Lea Valley Lower	LBLCA4c
Western Transit Corridor	LBLCA5
Biscot	LBLCA6
Chiltern Fringe	LBLCA7
Bradgers Hill Corridor	LBLCA8a
Hart Hill	LBLCA8b
Stopsley Common South	LBLCA9a
Stopsley Common Mid	LBLCA9b
Stopsley Common North	LBLCA9c
Stopsley Cemetery	LBLCA9d
Butterfield Green Industrial Park	LBLCA9e

First Issue	AB	DM	CS	20/02/23	P01
Revision History	Drawn	Checked	Approved	Date	Rev.

**Luton Rising** Luton Rising  
 Our airport. Our community. Our planet.  
 Luton Rising  
 Hart House Business Centre  
 Kimpton Road, Luton, LU2 0LA  
 www.lutonrising.org.uk

**London Luton Airport Expansion  
 Development Consent Order**

Drawing Title  
**Figure 14.3 Local Landscape  
 Character Areas**

Purpose of issue				Suitability		
<b>SUITABLE FOR INFORMATION</b>				S2		
Drawn	Checked	Approved	Date	Scale	Size	
AB	DM	CS	20/02/23	1:25,000	A3	

DCO Application Ref.	APFP Regulation	DCO Document Ref.
TR020001	APFP 5(2)(a)	TR020001/APP/5.03

Drawing Number	Revision
LLADCO-3C-ARP-00-00-DR-YE-0057	P01
Project - Phase - Originator - Asset/Zone - Sub Asset - Type- Discp. - Number	

**LBLCA Luton Borough Landscape  
 Character Area**  
**HLCA Hertfordshire Landscape  
 Character Area**  
**CBCLCA Central Bedfordshire  
 Landscape Character Area**

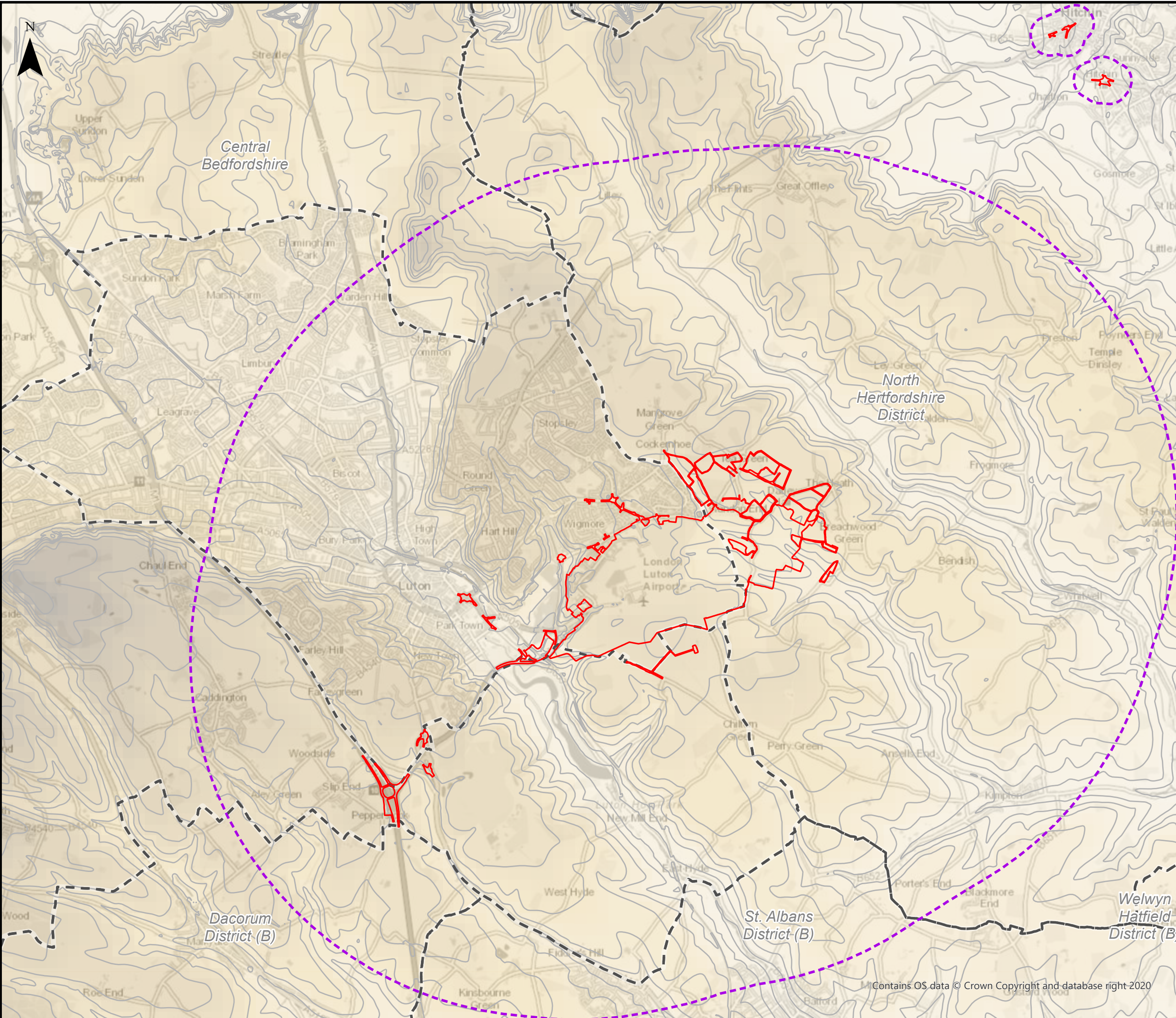

This drawing may contain mapping by permission of Ordnance Survey on behalf of HMSO © Crown Copyright and database rights 2022 Ordnance Survey 0100031673

All structure positions are indicative. The proposed works will be subject to detailed design development. The changes will be within limits of deviation specified in the Development Consent Order.

- Legend**
- Order Limits
  - Study Area
  - Local Authority Boundaries
  - Contour - 10m interval

**Elevation (metres above ordnance datum (AOD))**

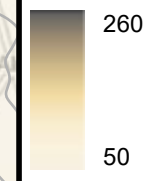

First Issue	AB	DM	CS	20/02/23	P01
Revision History	Drawn	Checked	Approved	Date	Rev.

**Luton Rising** Our airport. Our community. Our planet.

Luton Rising  
Hart House Business Centre  
Kimpton Road, Luton, LU2 0LA  
www.lutonrising.org.uk

**London Luton Airport Expansion  
Development Consent Order**

Drawing Title

Figure 14.4 Topography Plan

Purpose of issue				Suitability	
SUITABLE FOR INFORMATION				S2	
Drawn	Checked	Approved	Date	Scale	Size
AB	DM	CS	20/02/23	1:50,000	A3

DCO Application Ref.	APFP Regulation	DCO Document Ref.
TR020001	APFP 5(2)(a)	TR020001/APP/5.03

Drawing Number	Revision
LLADCO-3C-ARP-00-00-DR-YE-0058	P01

Contains OS data © Crown Copyright and database right 2020

Project - Phase - Originator - Asset/Zone - Sub Asset - Type - Discp. - Number



This drawing may contain mapping by permission of Ordnance Survey on behalf of HMSO © Crown Copyright and database rights 2022 Ordnance Survey 0100031673  
 All structure positions are indicative. The proposed works will be subject to detailed design development. The changes will be within limits of deviation specified in the Development Consent Order.

- Legend**
- Order Limits
  - Local Authority Boundaries
  - Ancient
  - Ancient or Veteran
  - Tree Preservation Order
  - Veteran
- Tree number is referenced in **Appendix 14.3** of this ES [TR020001/APP/5.03]

First Issue	AB	DM	CS	20/02/23	P01
Revision History	Drawn	Checked	Approved	Date	Rev.

**Luton Rising** Our airport. Our community. Our planet.

Luton Rising  
 Hart House Business Centre  
 Kimpton Road, Luton, LU2 0LA  
[www.lutonrising.org.uk](http://www.lutonrising.org.uk)

**London Luton Airport Expansion  
 Development Consent Order**

Drawing Title  
 Figure 14.5 Aerial Photograph and Veteran Tree Plan

Purpose of issue <b>SUITABLE FOR INFORMATION</b>				Suitability S2	
Drawn AB	Checked DM	Approved CS	Date 20/02/23	Scale 1:15,000	Size A3

DCO Application Ref. TR020001	APFP Regulation APFP 5(2)(a)	DCO Document Ref. TR020001/APP/5.03
----------------------------------	---------------------------------	--

Drawing Number LLADCO-3C-ARP-00-00-DR-YE-0059	Revision P01
--	-----------------



This drawing may contain mapping by permission of Ordnance Survey on behalf of HMSO © Crown Copyright and database rights 2022 Ordnance Survey 0100031673

All structure positions are indicative. The proposed works will be subject to detailed design development. The changes will be within limits of deviation specified in the Development Consent Order.

**Legend**

- Order Limits
  - Local Authority Boundaries
  - Wigmore Valley Park
  - Countryside and Rights of Way (CRoW) Land
  - Lea Valley Cycle Route
  - Chiltern Way Cycle Route
  - Chiltern Way Long Distance Footpath
- Public Right of Way**
- Bridleway
  - Byway Open to All Traffic
  - Footpath
  - Restricted Byway
  - Unclassified Road

Footpath annotation:  
KW = Kings Walden

First Issue	AB	DM	CS	20/02/23	P01
Revision History	Drawn	Checked	Approved	Date	Rev.

**Luton Rising**

Our airport. Our community. Our planet.

Luton Rising  
Hart House Business Centre  
Kimpton Road, Luton, LU2 0LA  
www.lutonrising.org.uk

**London Luton Airport Expansion  
Development Consent Order**

Drawing Title

Figure 14.6 Public Rights of Way

Purpose of issue				Suitability		
<b>SUITABLE FOR INFORMATION</b>				S2		
Drawn	Checked	Approved	Date	Scale	Size	
AB	DM	CS	20/02/23	1:25,000	A3	

DCO Application Ref. TR020001	APFP Regulation APFP 5(2)(a)	DCO Document Ref. TR020001/APP/5.03
----------------------------------	---------------------------------	--

Drawing Number LLADCO-3C-ARP-00-00-DR-YE-0060	Revision P01
Project - Phase - Originator - Asset/Zone - Sub Asset - Type- Discp. - Number	



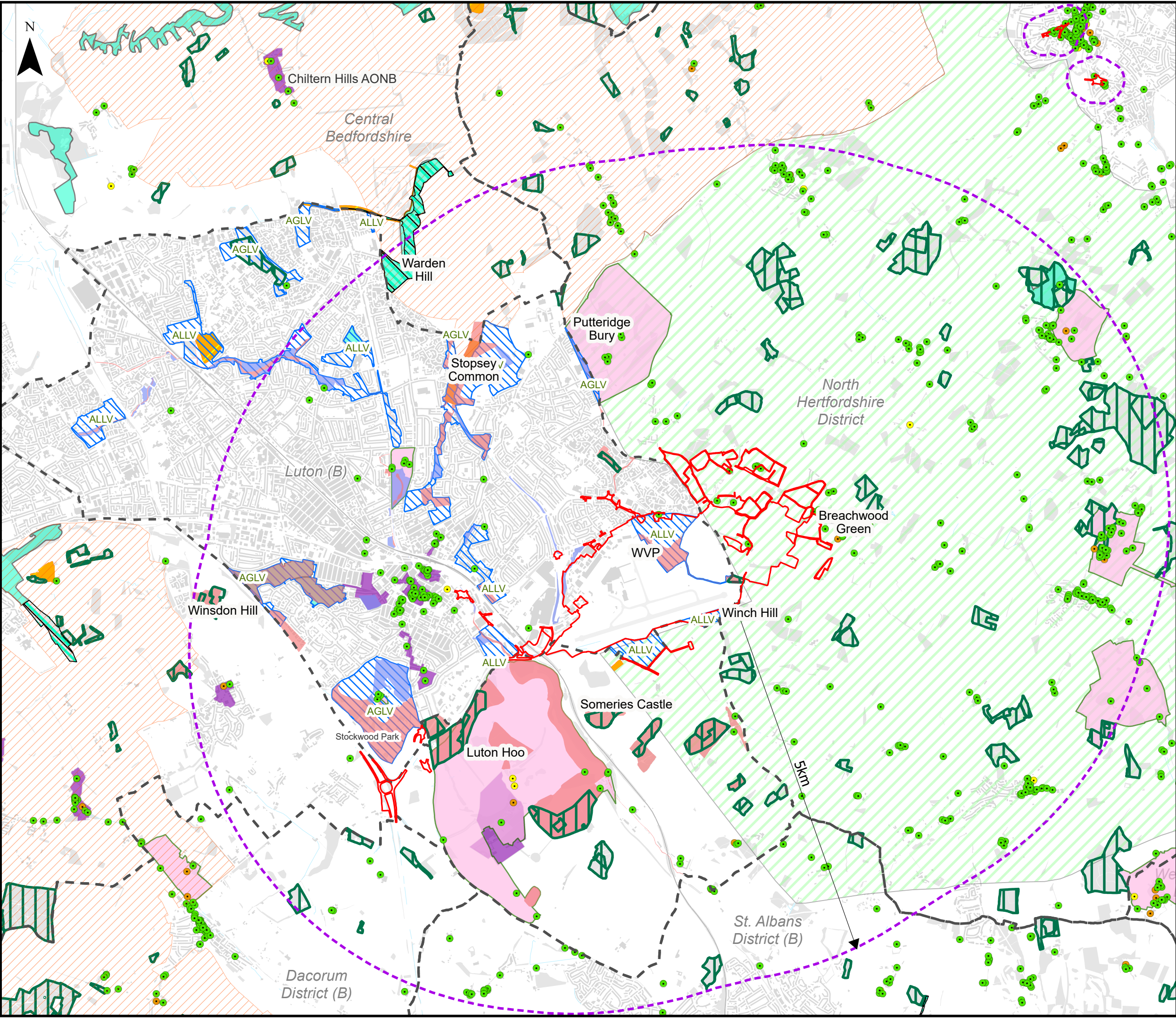

This drawing may contain mapping by permission of Ordnance Survey on behalf of HMSO © Crown Copyright and database rights 2022 Ordnance Survey 0100031673

All structure positions are indicative. The proposed works will be subject to detailed design development. The changes will be within limits of deviation specified in the Development Consent Order.

**Legend**

- Order Limits
- Study Area
- Local Authority Boundaries
- Area of Great Landscape Value (AGLV) / Area of Local Landscape Value (ALLV)
- Ancient Woodland
- Candidate Area for Chilterns Area Outstanding Natural Beauty (AONB) Boundary Review
- Chilterns Area of Outstanding Natural Beauty (AONB)
- County Wildlife Sites (CWS)
- District Wildlife Sites (DWS)
- Registered Parks and Gardens
- Scheduled Monuments
- Sites of Special Scientific Interest (SSSI)
- Local Nature Reserves (LNR)

**Listed building by Grade**

- I
- II\*
- II

First Issue	AB	DM	CS	20/02/23	P01
Revision History	Drawn	Checked	Approved	Date	Rev.

Luton Rising  
Hart House Business Centre  
Kimpton Road, Luton, LU2 0LA  
www.lutonrising.org.uk

**London Luton Airport Expansion  
Development Consent Order**

Drawing Title  
**Figure 14.7 Landscape and Visual Impact Assessment (LVIA) Constraints Plan**

Purpose of issue <b>SUITABLE FOR INFORMATION</b>				Suitability S2		
Drawn	Checked	Approved	Date	Scale	Size	
AB	DM	CS	20/02/23	1:50,000	A3	

DCO Application Ref. TR020001	APFP Regulation APFP 5(2)(a)	DCO Document Ref. TR020001/APP/5.03
----------------------------------	---------------------------------	--

Drawing Number LLADCO-3C-ARP-00-00-DR-YE-0061	Revision P01
Project - Phase - Originator - Asset/Zone - Sub Asset - Type- Discp. - Number	

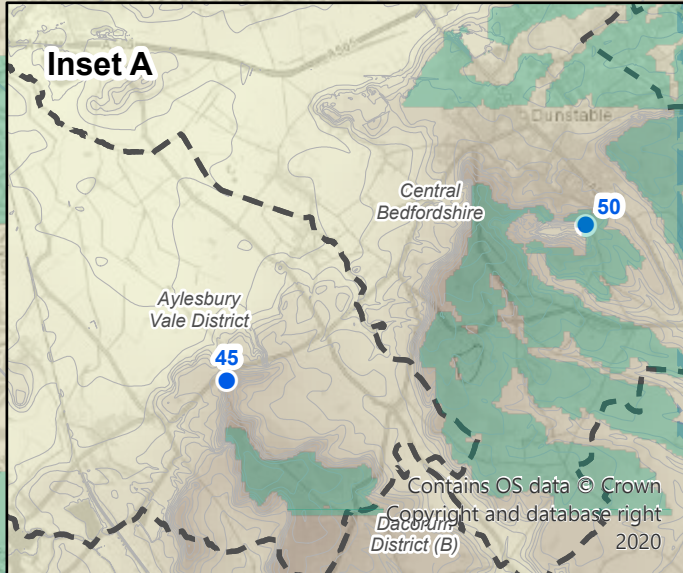
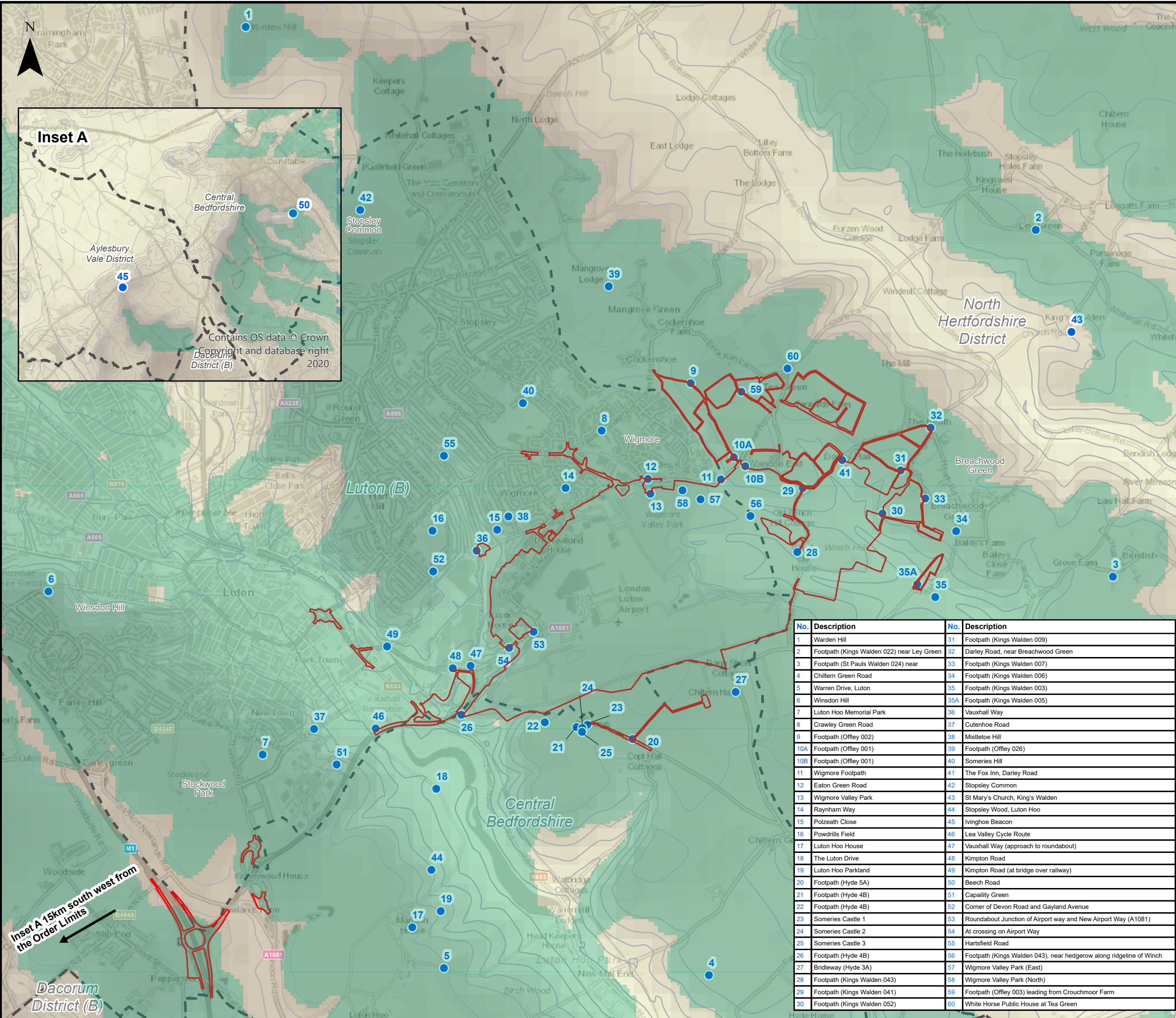

This drawing may contain mapping by permission of Ordnance Survey on behalf of HMSO © Crown Copyright and database rights 2022 Ordnance Survey 0100031673  
 All structure positions are indicative. The proposed works will be subject to detailed design development. The changes will be within limits of deviation specified in the Development Consent Order.

**Legend**

- Order Limits
- Local Authority Boundaries
- Assessment Viewpoint Locations
- Zone of Theoretical Visibility of the Proposed Development

**Elevation (metres above ordnance datum (AOD))**

High : 260

Low : 50

First Issue	AB	DM	CS	20/02/23	P01
Revision History	Drawn	Checked	Approved	Date	Rev.

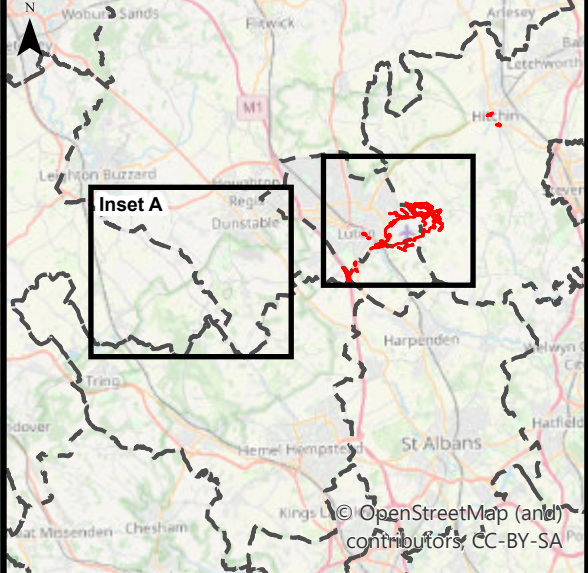

No.	Description	No.	Description
1	Warden Hill	31	Footpath (Kings Walden 009)
2	Footpath (Kings Walden 022) near Ley Green	32	Darley Road, near Breachwood Green
3	Footpath (St Pauls Walden 024) near	33	Footpath (Kings Walden 007)
4	Chiltern Green Road	34	Footpath (Kings Walden 006)
5	Warren Drive, Luton	35	Footpath (Kings Walden 003)
6	Windsor Hill	35A	Footpath (Kings Walden 005)
7	Luton Hoo Memorial Park	36	Vauxhall Way
8	Crawley Green Road	37	Cutenhoe Road
9	Footpath (Offley 002)	38	Mistletoe Hill
10A	Footpath (Offley 001)	39	Footpath (Offley 026)
10B	Footpath (Offley 001)	40	Somerles Hill
11	Wigmore Footpath	41	The Fox Inn, Darley Road
12	Eaton Green Road	42	Stopsley Common
13	Wigmore Valley Park	43	St Mary's Church, King's Walden
14	Raynham Way	44	Stopsley Wood, Luton Hoo
15	Polzeath Close	45	Ivinghoe Beacon
16	Powdrills Field	46	Lea Valley Cycle Route
17	Luton Hoo House	47	Vauxhall Way (approach to roundabout)
18	The Luton Drive	48	Kimpton Road
19	Luton Hoo Parkland	49	Kimpton Road (at bridge over railway)
20	Footpath (Hyde 5A)	50	Beech Road
21	Footpath (Hyde 4B)	51	Capallity Green
22	Footpath (Hyde 4B)	52	Corner of Devon Road and Gayland Avenue
23	Somerles Castle 1	53	Roundabout Junction of Airport way and New Airport Way (A1081)
24	Somerles Castle 2	54	At crossing on Airport Way
25	Somerles Castle 3	55	Hartsfield Road
26	Footpath (Hyde 4B)	56	Footpath (Kings Walden 043), near hedgerow along ridgeline of Winch
27	Bridleway (Hyde 3A)	57	Wigmore Valley Park (East)
28	Footpath (Kings Walden 043)	58	Wigmore Valley Park (North)
29	Footpath (Kings Walden 041)	59	Footpath (Offley 003) leading from Crouchmoor Farm
30	Footpath (Kings Walden 052)	60	White Horse Public House at Tea Green

**Luton Rising**  
 Our airport. Our community. Our planet.  
 Luton Rising  
 Hart House Business Centre  
 Kimpton Road, Luton, LU2 0LA  
 www.lutonrising.org.uk

**London Luton Airport Expansion  
 Development Consent Order**

Drawing Title  
**Figure 14.8 Assessment Viewpoint Locations**

Purpose of issue		Suitability	
<b>SUITABLE FOR INFORMATION</b>		S2	
Drawn	Checked	Approved	Date
AB	DM	CS	20/02/23
Scale	Size		
1:30,000	A3		

DCO Application Ref.	APFP Regulation	DCO Document Ref.
TR020001	APFP 5(2)(a)	TR020001/APP/5.03

Drawing Number	Revision
LLADCO-3C-ARP-00-00-DR-YE-0062	P01
Project - Phase - Originator - Asset/Zone - Sub Asset - Type- Discp. - Number	

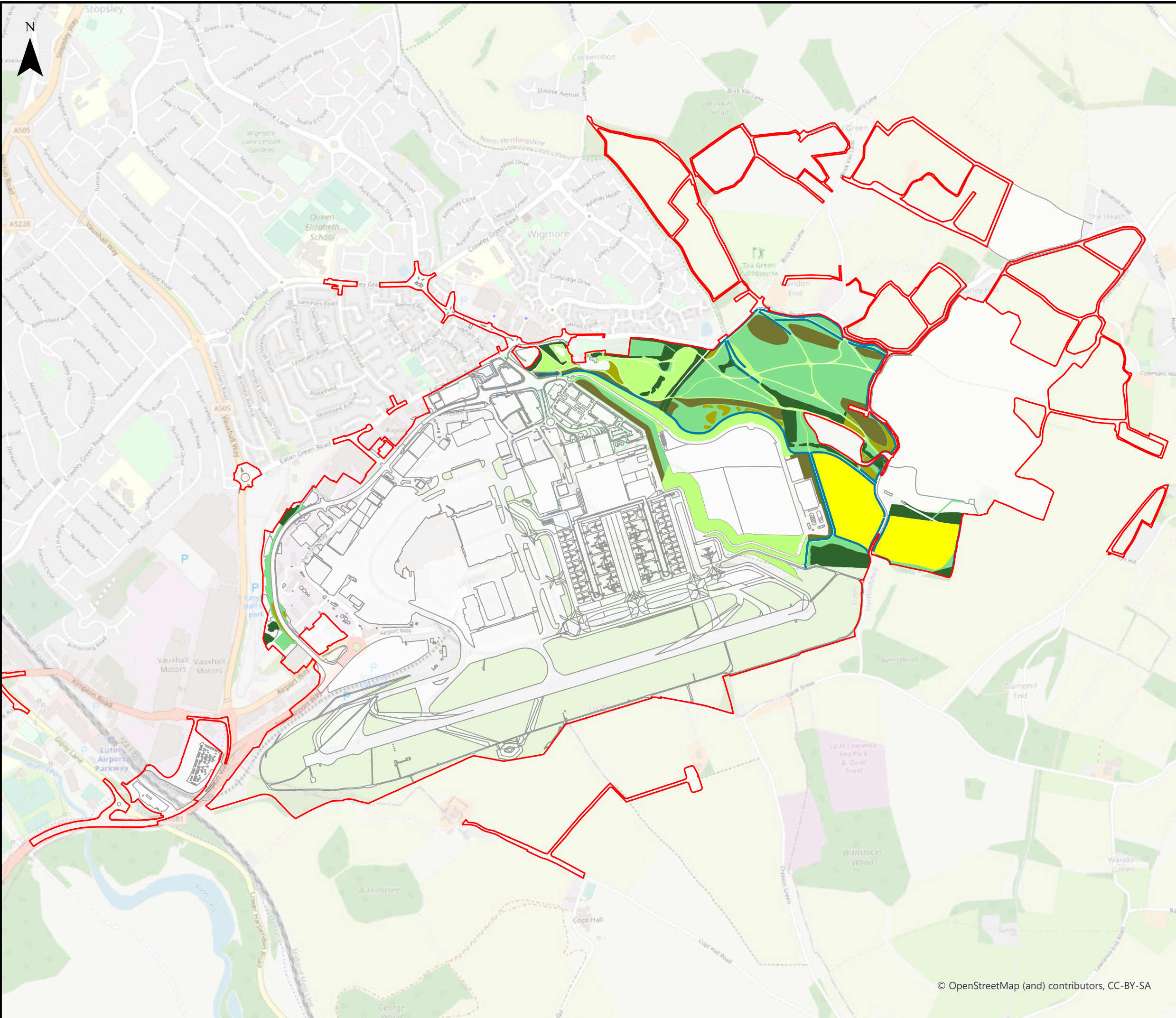

This drawing may contain mapping by permission of Ordnance Survey on behalf of HMSO © Crown Copyright and database rights 2022 Ordnance Survey 0100031673  
 All structure positions are indicative. The proposed works will be subject to detailed design development. The changes will be within limits of deviation specified in the Development Consent Order.

**Legend**

- Order Limits
- Airport Infrastructure Layout - Assessment Phase 2b
- Calcareous grassland – low intensity grazing
- Existing vegetation
- Neutral meadow grassland
- Amenity grassland
- Proposed scrub
- Proposed woodland
- Hedgerow restoration

Note: Illustrative only

First Issue	AB	DM	CS	20/02/23	P01
Revision History	Drawn	Checked	Approved	Date	Rev.

**Luton Rising** Our airport. Our community. Our planet.

Luton Rising  
Hart House Business Centre  
Kimpton Road, Luton, LU2 0LA  
www.lutonrising.org.uk

**London Luton Airport Expansion  
Development Consent Order**

Drawing Title  
Figure 14.9 Embedded Landscape Mitigation

Purpose of issue <b>SUITABLE FOR INFORMATION</b>				Suitability S2	
Drawn AB	Checked DM	Approved CS	Date 20/02/23	Scale 1:15,000	Size A3

DCO Application Ref. TR020001	APFP Regulation APFP 5(2)(a)	DCO Document Ref. TR020001/APP/5.03
----------------------------------	---------------------------------	--

Drawing Number LLADCO-3C-ARP-00-00-DR-YE-0063	Revision P01
--	-----------------

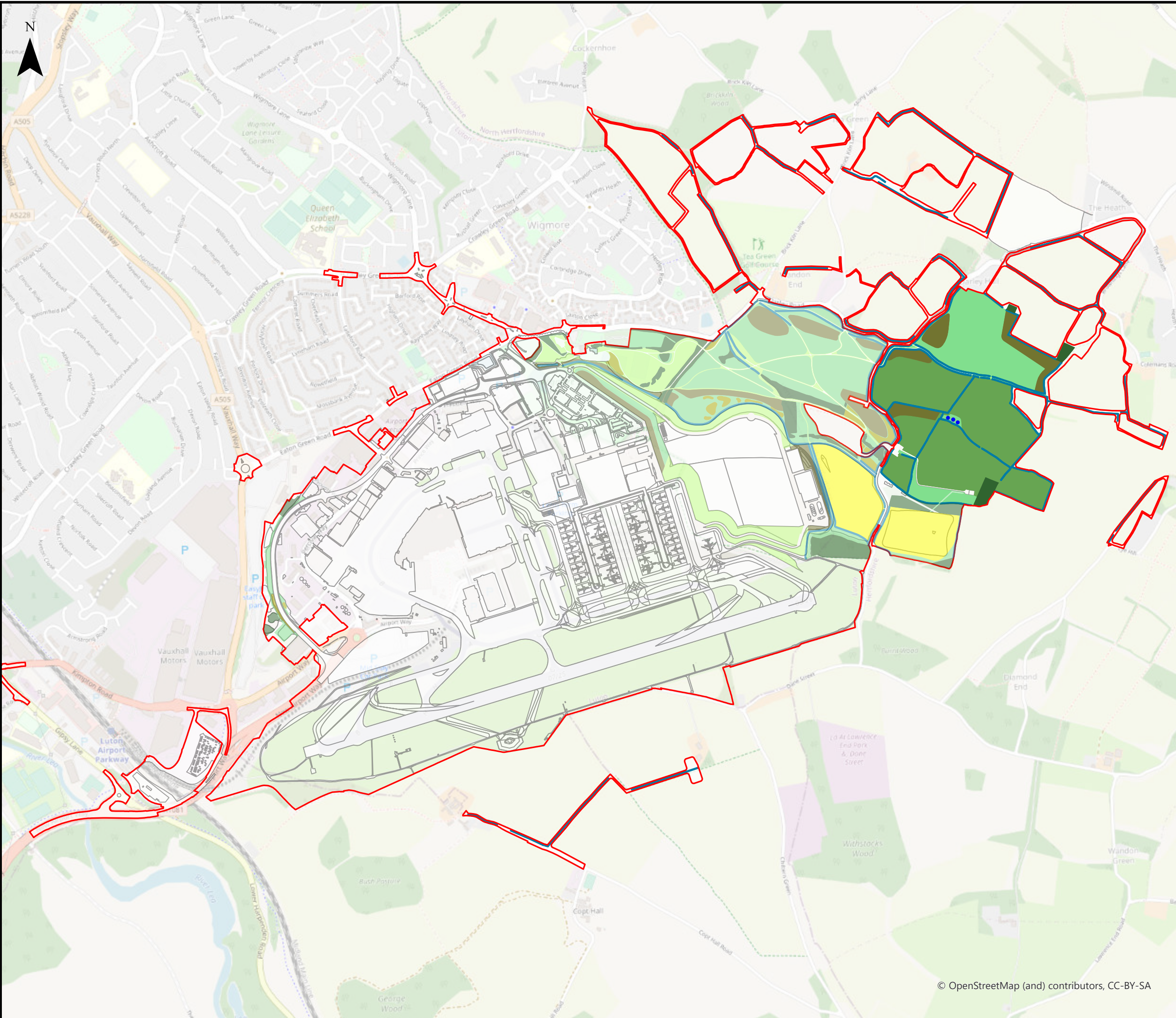

This drawing may contain mapping by permission of Ordnance Survey on behalf of HMSO © Crown Copyright and database rights 2022 Ordnance Survey 0100031673  
 All structure positions are indicative. The proposed works will be subject to detailed design development. The changes will be within limits of deviation specified in the Development Consent Order.

- Legend**
- Order Limits
  - Airport Infrastructure Layout - Assessment Phase 2b
- Additional Landscape Mitigation**
- Existing vegetation
  - Neutral meadow grassland
  - Amenity grassland
  - Wildlife ponds
  - Neutral grassland – low intensity grazing
  - Proposed woodland
  - Hedgerow restoration
- Embedded Landscape Mitigation**
- Calcareous grassland – low intensity grazing
  - Existing vegetation
  - Neutral meadow grassland
  - Amenity grassland
  - Proposed scrub
  - Proposed woodland
  - Hedgerow restoration

Note: Illustrative only

First Issue	AB	DM	CS	20/02/23	P01
Revision History	Drawn	Checked	Approved	Date	Rev.

**Luton Rising** Our airport. Our community. Our planet.

Luton Rising  
 Hart House Business Centre  
 Kimpton Road, Luton, LU2 0LA  
 www.lutonrising.org.uk

**London Luton Airport Expansion  
 Development Consent Order**

Drawing Title  
 Figure 14.10 Additional Landscape Mitigation

Purpose of issue				Suitability	
SUITABLE FOR INFORMATION				S2	
Drawn	Checked	Approved	Date	Scale	Size
AB	DM	CS	20/02/23	1:15,000	A3

DCO Application Ref.	APFP Regulation	DCO Document Ref.
TR020001	APFP 5(2)(a)	TR020001/APP/5.03

Drawing Number	Revision
LLADCO-3C-ARP-00-00-DR-YE-0064	P01
Project - Phase - Originator - Asset/Zone - Sub Asset - Type- Discp. - Number	

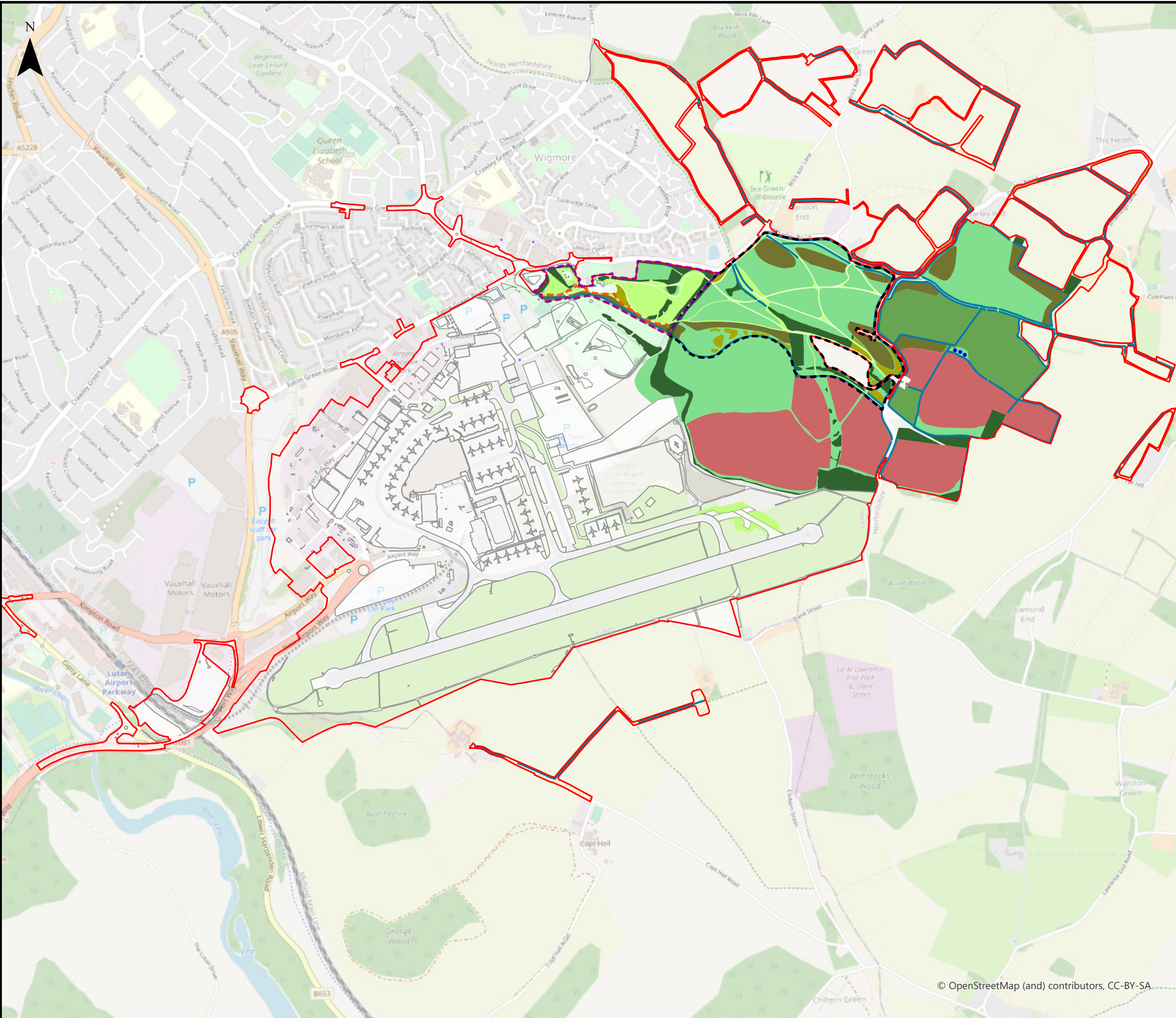

This drawing may contain mapping by permission of Ordnance Survey on behalf of HMSO © Crown Copyright and database rights 2022 Ordnance Survey 0100031673

All structure positions are indicative. The proposed works will be subject to detailed design development. The changes will be within limits of deviation specified in the Development Consent Order.

**Legend**

- Order Limits
- Earth Bund
- Off-site Hedgerow Restoration and Screening
- Replacement Open Space
- Airport Infrastructure Layout - Assessment Phase 1
- Existing arable areas
- Existing vegetation
- Neutral meadow grassland
- Amenity grassland
- Wildlife ponds
- Neutral grassland – low intensity grazing
- Proposed scrub
- Proposed woodland
- Hedgerow restoration

Note: Illustrative only

First Issue	AB	DM	CS	20/02/23	P01
Revision History	Drawn	Checked	Approved	Date	Rev.

Luton Rising  
Hart House Business Centre  
Kimpton Road, Luton, LU2 0LA  
www.lutonrising.org.uk

**London Luton Airport Expansion  
Development Consent Order**

Drawing Title  
**Figure 14.11 Assessment  
Phase 1 Landscape Mitigation**

Purpose of issue <b>SUITABLE FOR INFORMATION</b>				Suitability S2		
Drawn AB	Checked DM	Approved CS	Date 20/02/23	Scale 1:15,000	Size A3	

DCO Application Ref. TR020001	APFP Regulation APFP 5(2)(a)	DCO Document Ref. TR020001/APP/5.03
----------------------------------	---------------------------------	--

Drawing Number LLADCO-3C-ARP-00-00-DR-YE-0065	Revision P01
Project - Phase - Originator - Asset/Zone - Sub Asset - Type- Discp. - Number	

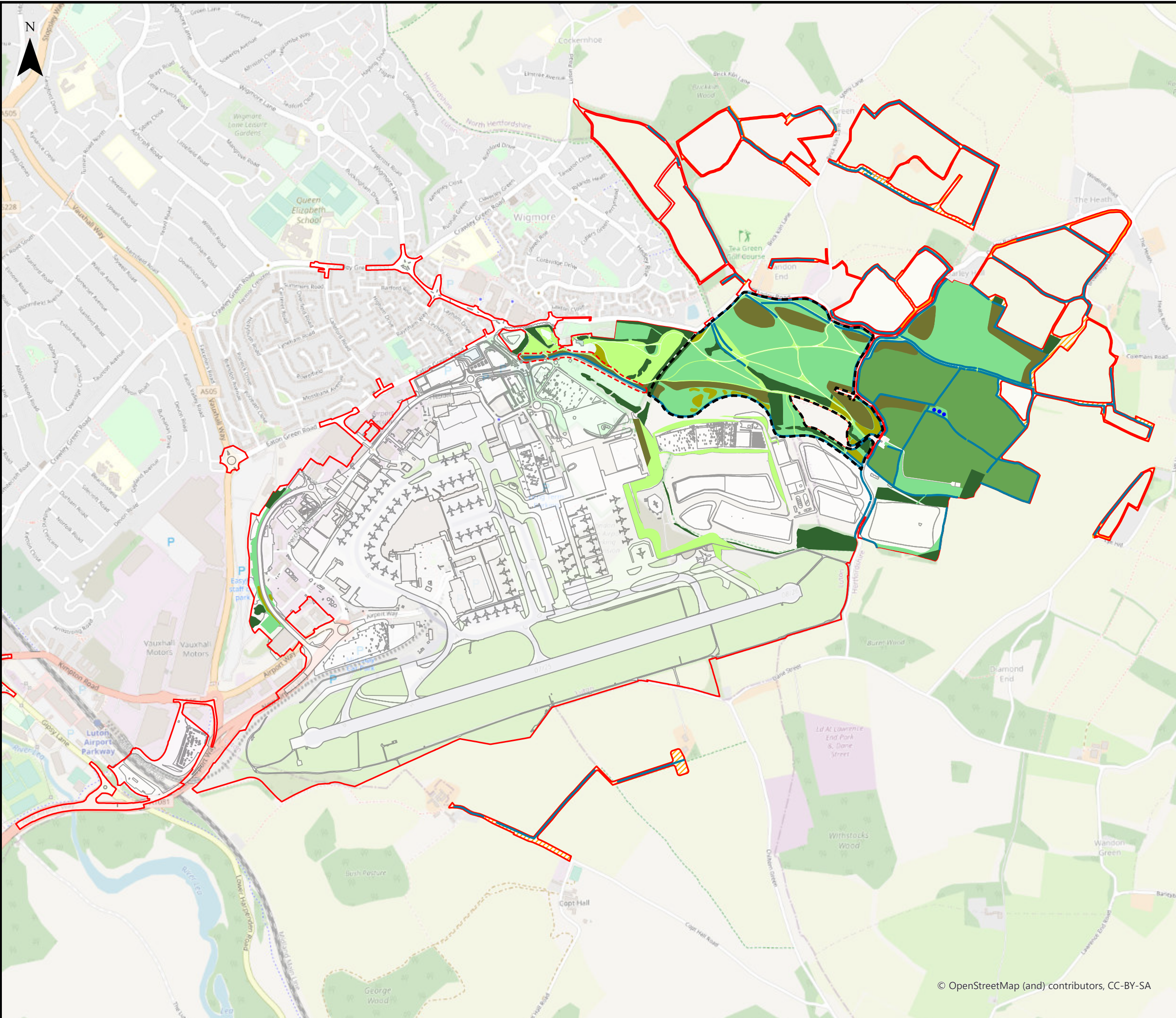

This drawing may contain mapping by permission of Ordnance Survey on behalf of HMSO © Crown Copyright and database rights 2022 Ordnance Survey 0100031673

All structure positions are indicative. The proposed works will be subject to detailed design development. The changes will be within limits of deviation specified in the Development Consent Order.

**Legend**

- Order Limits
- Earth Bund
- Off-site Hedgerow Restoration and Screening
- Replacement Open Space
- Airport Infrastructure Layout - Assessment Phase 2a
- Calcareous grassland – low intensity grazing
- Existing vegetation
- Neutral meadow grassland
- Amenity grassland
- Wildlife ponds
- Neutral grassland – low intensity grazing
- Proposed scrub
- Proposed woodland
- Hedgerow restoration

Note: Illustrative only

First Issue	AB	DM	CS	20/02/23	P01
Revision History	Drawn	Checked	Approved	Date	Rev.

Luton Rising  
Hart House Business Centre  
Kimpton Road, Luton, LU2 0LA  
www.lutonrising.org.uk

Our airport. Our community. Our planet.

**London Luton Airport Expansion  
Development Consent Order**

Drawing Title  
**Figure 14.12 Assessment  
Phase 2a Landscape Mitigation**

Purpose of issue <b>SUITABLE FOR INFORMATION</b>				Suitability S2		
Drawn AB	Checked DM	Approved CS	Date 20/02/23	Scale 1:15,000	Size A3	

DCO Application Ref. TR020001	APFP Regulation APFP 5(2)(a)	DCO Document Ref. TR020001/APP/5.03
----------------------------------	---------------------------------	--

Drawing Number LLADCO-3C-ARP-00-00-DR-YE-0066	Revision P01
--	-----------------

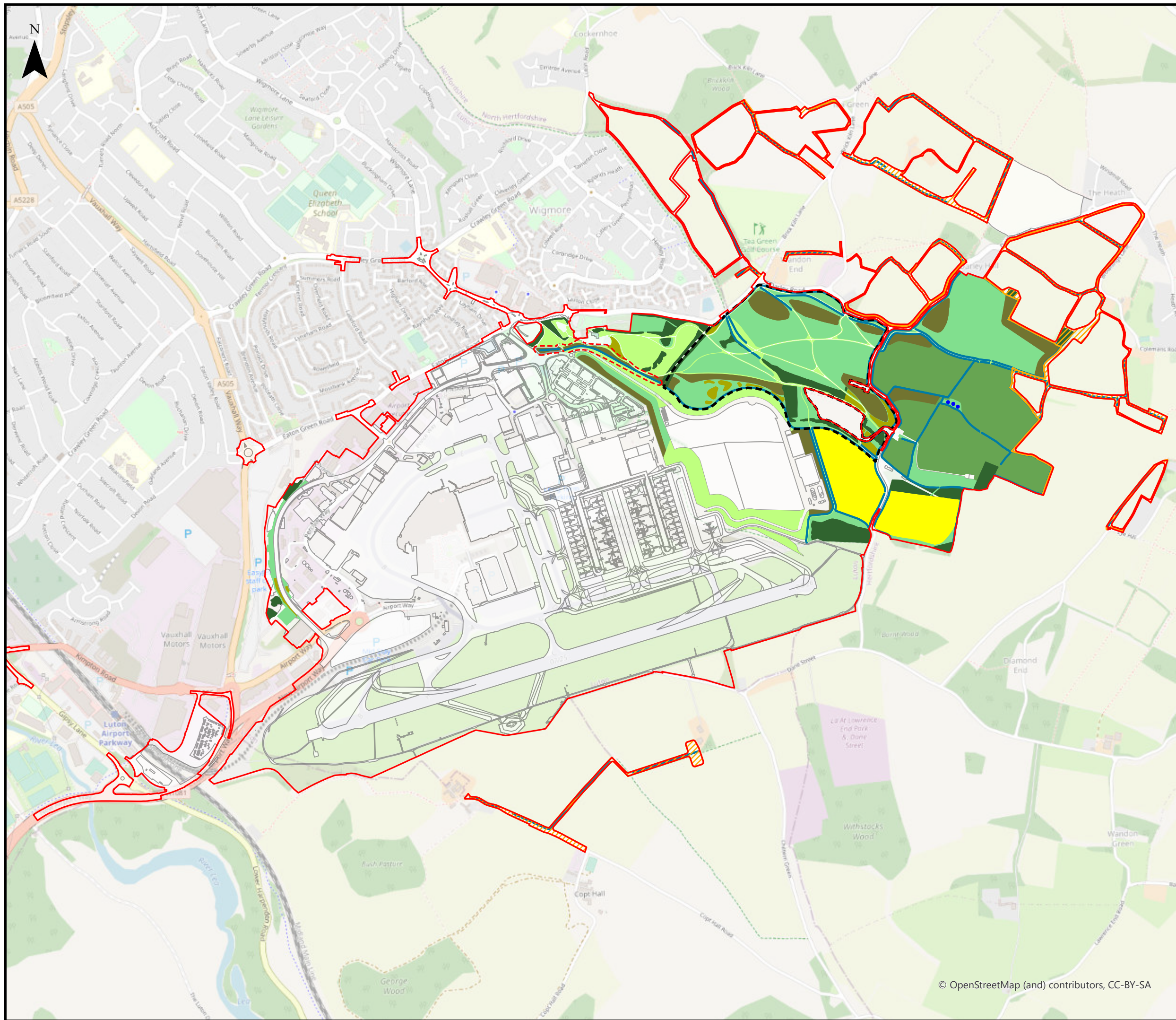

This drawing may contain mapping by permission of Ordnance Survey on behalf of HMSO © Crown Copyright and database rights 2022 Ordnance Survey 0100031673

All structure positions are indicative. The proposed works will be subject to detailed design development. The changes will be within limits of deviation specified in the Development Consent Order.

**Legend**

- Order Limits
- Earth Bund
- Off-site Hedgerow Restoration and Screening
- Replacement Open Space
- Airport Infrastructure Layout - Assessment Phase 2b
- Calcareous grassland – low intensity grazing
- Existing vegetation
- Neutral meadow grassland
- Amenity grassland
- Wildlife ponds
- Neutral grassland – low intensity grazing
- Proposed scrub
- Proposed woodland
- Hedgerow restoration

Note: Illustrative only

First Issue	AB	DM	CS	20/02/23	P01
Revision History	Drawn	Checked	Approved	Date	Rev.

**Luton Rising** Our airport. Our community. Our planet.

Luton Rising  
Hart House Business Centre  
Kimpton Road, Luton, LU2 0LA  
www.lutonrising.org.uk

**London Luton Airport Expansion  
Development Consent Order**

Drawing Title

Figure 14.13 Assessment  
Phase 2b Landscape Mitigation

Purpose of issue				Suitability		
SUITABLE FOR INFORMATION				S2		
Drawn	Checked	Approved	Date	Scale	Size	
AB	DM	CS	20/02/23	1:15,000	A3	

DCO Application Ref.	APFP Regulation	DCO Document Ref.
TR020001	APFP 5(2)(a)	TR020001/APP/5.03

Drawing Number	Revision
LLADCO-3C-ARP-00-00-DR-YE-0067	P01

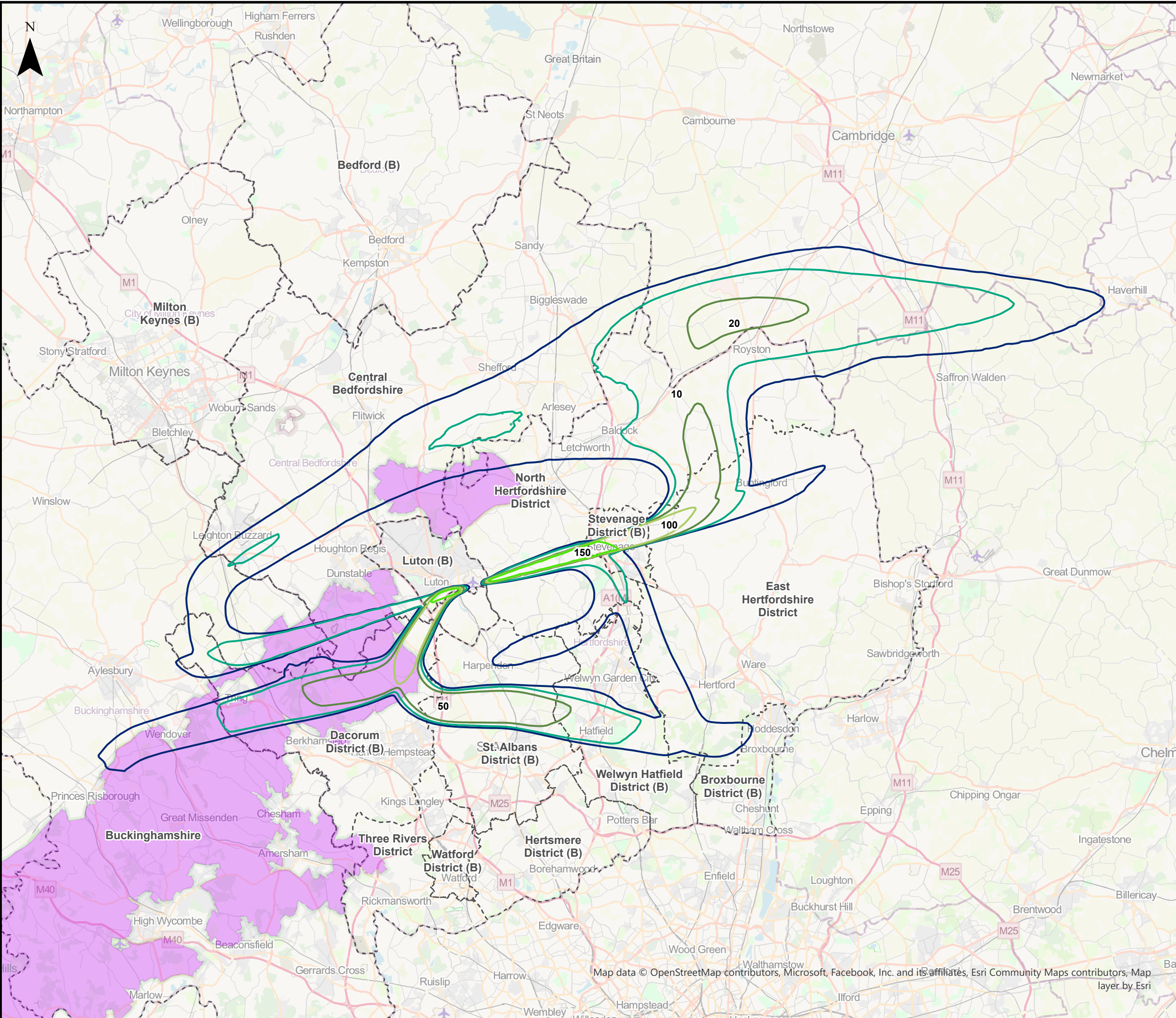

This drawing may contain mapping by permission of Ordnance Survey on behalf of HMSO © Crown Copyright and database rights 2022 Ordnance Survey 0100031673  
 All structure positions are indicative. The proposed works will be subject to detailed design development. The changes will be within limits of deviation specified in the Development Consent Order.

**Legend**

- Local Authority Boundaries
- Chilterns Area of Outstanding Natural Beauty (AONB)

**Number of overflights per day (07:00 – 23:00) up to 7,000ft (2019 Do-Something) (2019 Baseline)**

- 10
- 20
- 50
- 100
- 150
- 200
- 250
- 300
- 350

First Issue	AB	DM	CS	09/01/23	P01
Revision History	Drawn	Checked	Approved	Date	Rev.

**Luton Rising** Our airport. Our community. Our planet.  
 Luton Rising  
 Hart House Business Centre  
 Kimpton Road, Luton, LU2 0LA  
 www.lutonrising.org.uk

**London Luton Airport Expansion Development Consent Order**

Drawing Title  
**Figure 14.14 Number of Aircraft Overflights per day up to 7,000ft (2019 Baseline)**

Purpose of issue				Suitability	
SUITABLE FOR INFORMATION				S2	
Drawn	Checked	Approved	Date	Scale	Size
AB	DM	CS	09/01/23	1:300,000	A3

DCO Application Ref.	APFP Regulation	DCO Document Ref.
TR020001	APFP 5(2)(a)	TR020001/APP/5.03

Drawing Number	Revision
LLADCO-3C-ARP-00-00-DR-YE-0068	P01



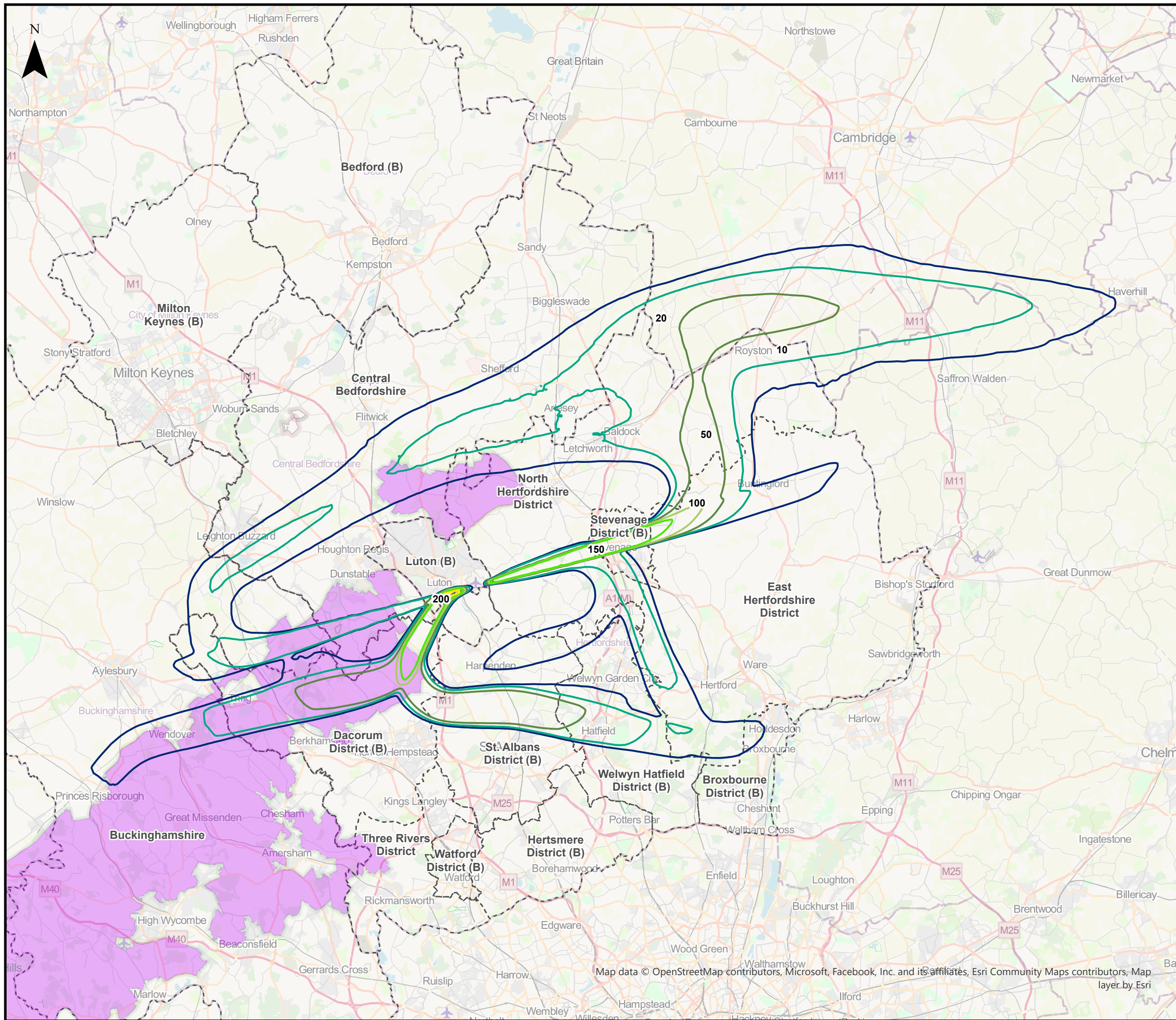

This drawing may contain mapping by permission of Ordnance Survey on behalf of HMSO © Crown Copyright and database rights 2022 Ordnance Survey 0100031673  
 All structure positions are indicative. The proposed works will be subject to detailed design development. The changes will be within limits of deviation specified in the Development Consent Order.

**Legend**

- Local Authority Boundaries
- Chilterns Area of Outstanding Natural Beauty (AONB)

**Number of overflights per day (07:00 – 23:00) up to 7,000ft (Assessment Phase 1)**

- 10
- 20
- 50
- 100
- 150
- 200
- 250
- 300
- 350

First Issue	AB	DM	CS	09/01/23	P01
Revision History	Drawn	Checked	Approved	Date	Rev.

**Luton Rising** Our airport. Our community. Our planet.  
 Luton Rising  
 Hart House Business Centre  
 Kimpton Road, Luton, LU2 0LA  
 www.lutonrising.org.uk

**London Luton Airport Expansion Development Consent Order**

Drawing Title  
**Figure 14.15 Number of Aircraft Overflights per day up to 7000ft (Assessment Phase 1)**

Purpose of issue				Suitability	
<b>SUITABLE FOR INFORMATION</b>				S2	
Drawn	Checked	Approved	Date	Scale	Size
AB	DM	CS	09/01/23	1:300,000	A3

DCO Application Ref.	APFP Regulation	DCO Document Ref.
TR020001	APFP 5(2)(a)	TR020001/APP/5.03

Drawing Number	Revision
LLADCO-3C-ARP-00-00-DR-YE-0069	P01

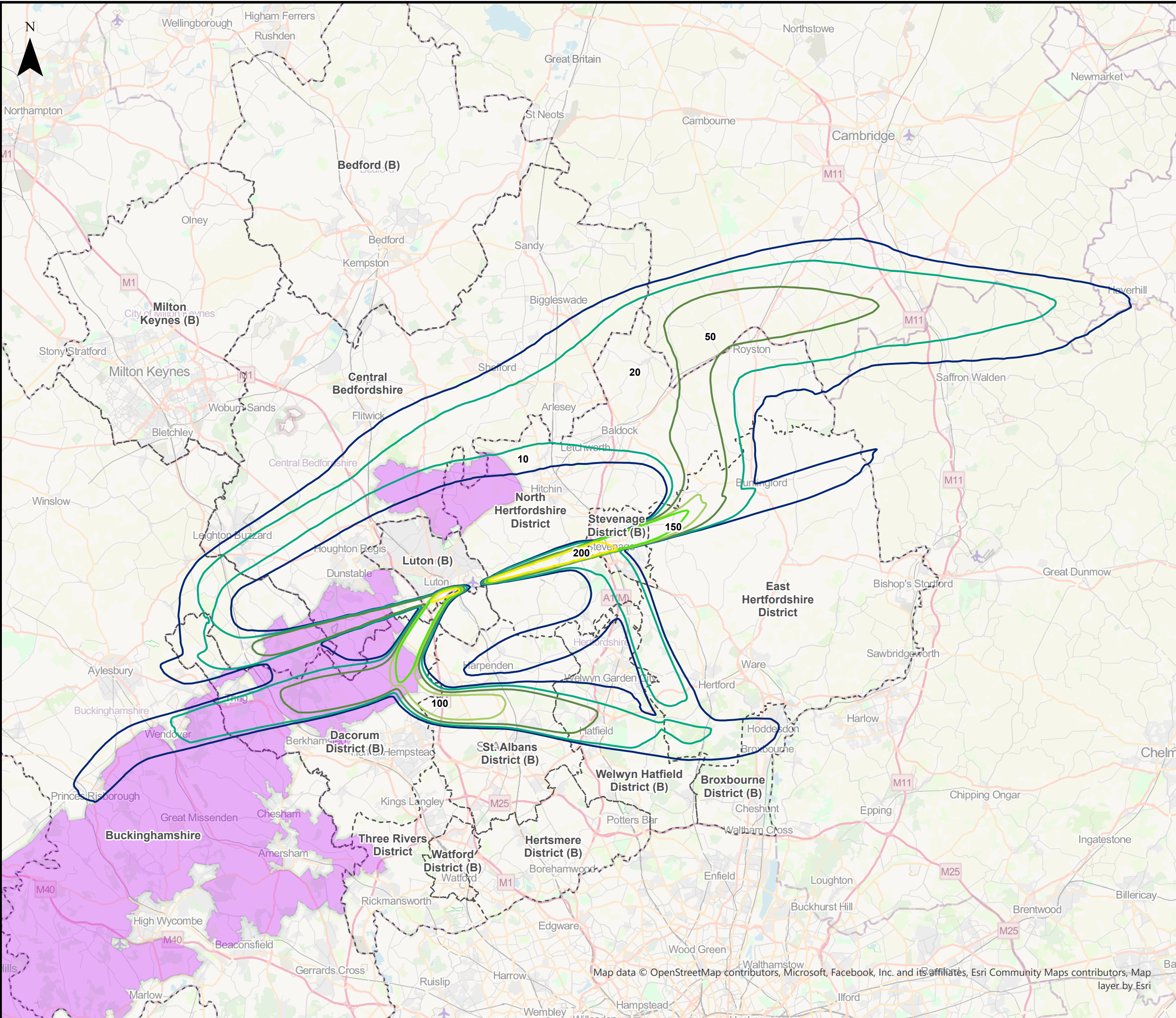

This drawing may contain mapping by permission of Ordnance Survey on behalf of HMSO © Crown Copyright and database rights 2022 Ordnance Survey 0100031673  
 All structure positions are indicative. The proposed works will be subject to detailed design development. The changes will be within limits of deviation specified in the Development Consent Order.

**Legend**

- Local Authority Boundaries
- Chilterns Area of Outstanding Natural Beauty (AONB)

**Number of overflights per day (07:00 – 23:00) up to 7,000ft (Assessment Phase 2a)**

- 10
- 20
- 50
- 100
- 150
- 200
- 250
- 300
- 350

First Issue	AB	DM	CS	09/01/23	P01
Revision History	Drawn	Checked	Approved	Date	Rev.

**Luton Rising** Our airport. Our community. Our planet.

Luton Rising  
 Hart House Business Centre  
 Kimpton Road, Luton, LU2 0LA  
 www.lutonrising.org.uk

**London Luton Airport Expansion  
 Development Consent Order**

Drawing Title  
**Figure 14.16 Number of Aircraft Overflights  
 per day up to 7000ft (Assessment Phase 2a)**

Purpose of issue <b>SUITABLE FOR INFORMATION</b>				Suitability S2	
Drawn	Checked	Approved	Date	Scale	Size
AB	DM	CS	09/01/23	1:300,000	A3

DCO Application Ref. TR020001	APFP Regulation APFP 5(2)(a)	DCO Document Ref. TR020001/APP/5.03
----------------------------------	---------------------------------	--

Drawing Number LLADCO-3C-ARP-00-00-DR-YE-0070	Revision P01
--	-----------------

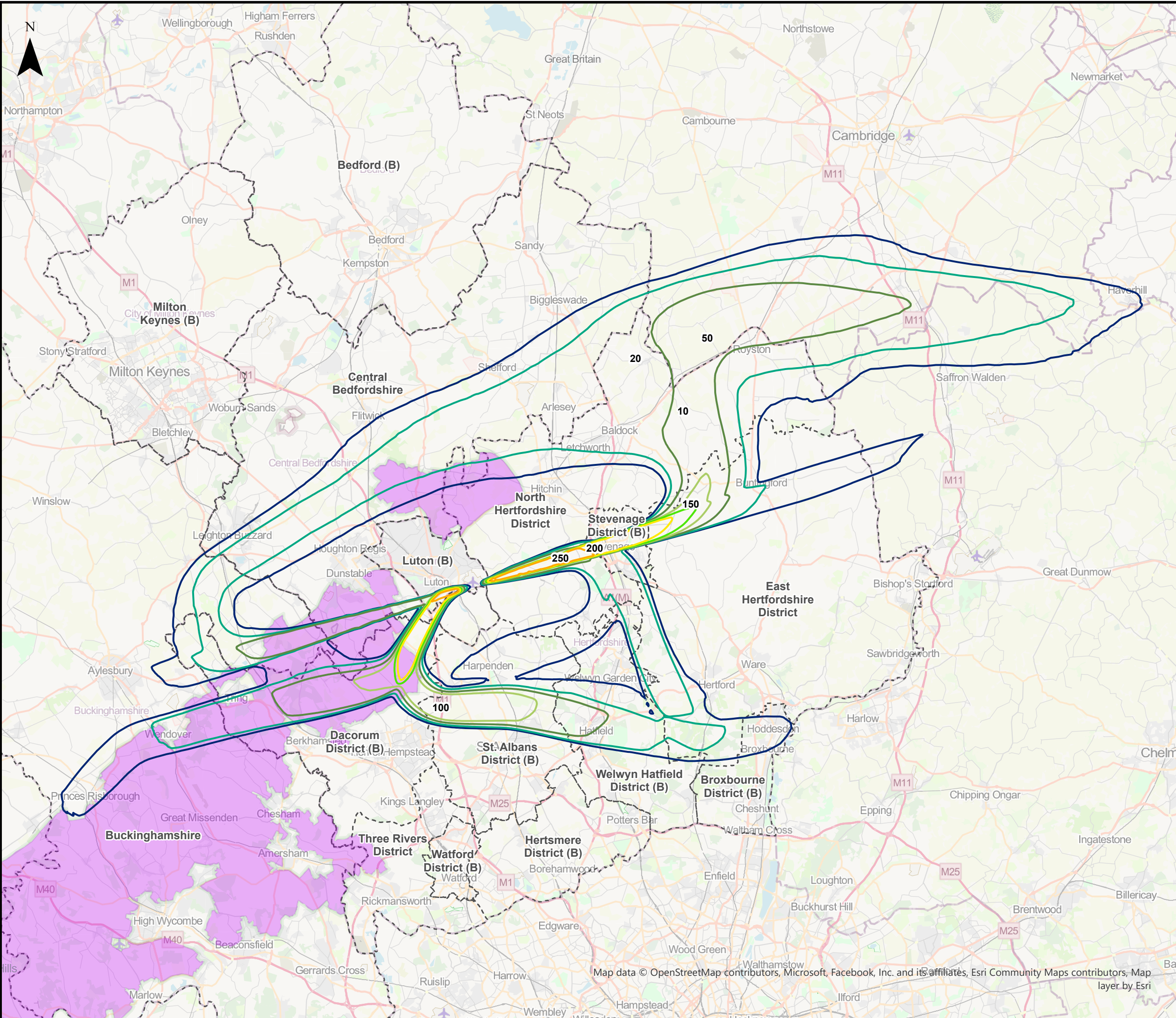

This drawing may contain mapping by permission of Ordnance Survey on behalf of HMSO © Crown Copyright and database rights 2022 Ordnance Survey 0100031673  
 All structure positions are indicative. The proposed works will be subject to detailed design development. The changes will be within limits of deviation specified in the Development Consent Order.

**Legend**

- Local Authority Boundaries
- Chilterns Area of Outstanding Natural Beauty (AONB)

**Number of overflights per day (07:00 – 23:00) up to 7,000ft (Assessment Phase 2b)**

- 10
- 20
- 50
- 100
- 150
- 200
- 250
- 300
- 350

First Issue	AB	DM	CS	09/01/23	P01
Revision History	Drawn	Checked	Approved	Date	Rev.

**Luton Rising** Our airport. Our community. Our planet.

Luton Rising  
 Hart House Business Centre  
 Kimpton Road, Luton, LU2 0LA  
 www.lutonrising.org.uk

**London Luton Airport Expansion  
 Development Consent Order**

Drawing Title  
**Figure 14.17 Number of Aircraft Overflights  
 per day up to 7000ft (Assessment Phase  
 2b)**

Purpose of issue <b>SUITABLE FOR INFORMATION</b>				Suitability S2	
Drawn AB	Checked DM	Approved CS	Date 09/01/23	Scale 1:300,000	Size A3

DCO Application Ref. TR020001	APFP Regulation APFP 5(2)(a)	DCO Document Ref. TR020001/APP/5.03
----------------------------------	---------------------------------	--

Drawing Number LLADCO-3C-ARP-00-00-DR-YE-0071	Revision P01
--	-----------------